

PHOTOGRAPHICS



for a successful image
info@photographics.co.uk

How to Apply Vinyl Graphics

1. Mix water and a few drops of washing-up liquid, ideally in a plant sprayer, using enough water to cover the area to be applied (the washing up liquid allows the vinyl to be repositioned once placed).
2. Remove the vinyl and lift-off paper (masking tape) from the backing (discard) taking care that all the vinyl adheres to the lift-off paper.
3. Spray the area to be applied generously and then apply the vinyl with the lift-off paper still on, pressing lightly and evenly to disperse the water underneath.
4. Press harder using a scraper such as a credit card working out any bubbles/water from the centre to the edge.
5. Allow a few minutes for the vinyl to bond and the water to evaporate, then slowly remove the lift-off paper taking care not to tear the vinyl.
6. Stand back and admire.

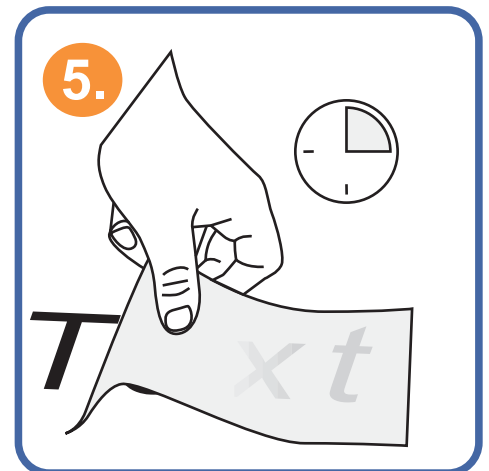
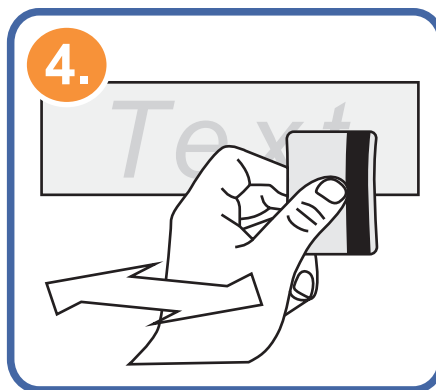
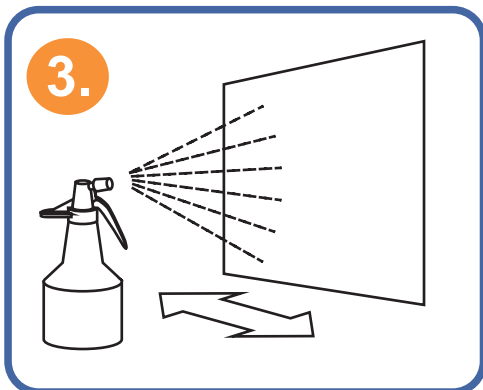
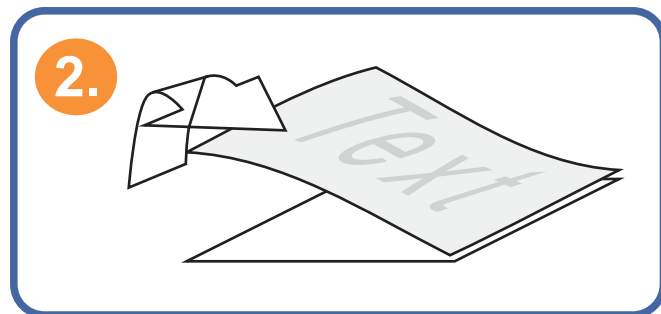
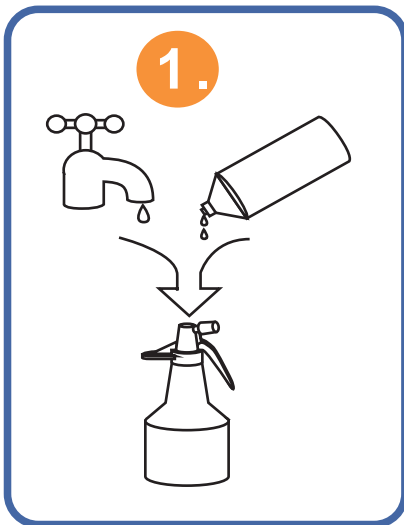

Unit 5, Hill Farm Avenue Industrial Estate
Watford, Hertfordshire WD25 7SD
Tel: 01923 894591 Fax: 01923 894599
www.photographics.co.uk

PHOTOGRAPHICS



How to Apply Vinyl Graphics

1. Ensure all surfaces are clean and dry, free from grease dust and silicone. Apply graphics only when ambient temperature is between +5 to 40 C. Beware of early morning dew and condensation, avoid windy dusty areas.
2. Place entire graphic onto the surface to which it is to be applied, make sure it is in the correct position and that it is aligned to the horizontal or vertical and not sloping up or down. take two (or more if required) one inch lengths of masking tape and loosely tape in place along the side edges as shown:



3. Check alignment, if ok then place another length of masking tape along the whole top edge of the graphic, half on half off. Once in place, run your finger over and along the seam to form a hinge. remove the two lengths of masking tape previously applied as these are no longer required.



4. Flip the graphic up and remove the backing sheet (with care), the backing sheet is normally white with coloured print on the back and quite thick. throw away the backing sheet. At this stage you will be left with the vinyl lettering stuck to a semi-transparent top sheet known as the application sheet.
5. Once all of the backing sheet has been removed, gently lower the application sheet back down , **do not let it touch the surface**, using a soft plastic applicator (or at a pinch use an old credit card !), gently rub the graphic down onto the surface starting at the top edge (hinge edge) and work down in an even manor, removing all air as you go.

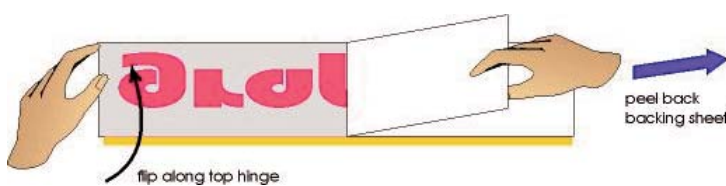

6. When all of the graphic is in place, rub over it once more, starting from the centre and working out. Then remove the application sheet, best done by peeling up one corner first and then pulling it slowly back upon itself (remove the masking tape hinge at the same time), making sure your vinyl lettering is left behind Job done !

